

WEST VIRGINIA HISTORIC PROPERTY INVENTORY FORM

Street Address Spans North River on County Route 45/20, 0.55 miles east of County Route 4/6	Common/Historic Name/Both <input type="checkbox"/> <input type="checkbox"/> <input type="checkbox"/> North River Mills Bridge	Field Survey # HPI #1	Site # (SHPO Only)
Town or Community North River Mills	County Hampshire	Negative No.	NR Listed Date
Architect/Builder Lutten Bridge Company of York, PA	Date of Construction 1924	Style (SHPO Only)	
Exterior Siding / Materials Two simply supported reinforced concrete double ribbed deck arches (SCDA)	Roofing Material Deck material: Reinforced Concrete Deck	Foundation Abutments: #1 Reinforced Concrete Pedestals #2 10BP42 Piling Pier: Concrete	
Property Use or Function Transportation	UTM Zone 17 NAD 1983 Easting 714048E Northing 4358187N		
Survey Organization & Date WVDOH September 23, 2010	Quadrangle Name Hanging Rock		
Part of What Survey / FR# State County Route S314-45/20-2.40 02 Federal Route ARRA-4520(003)D			

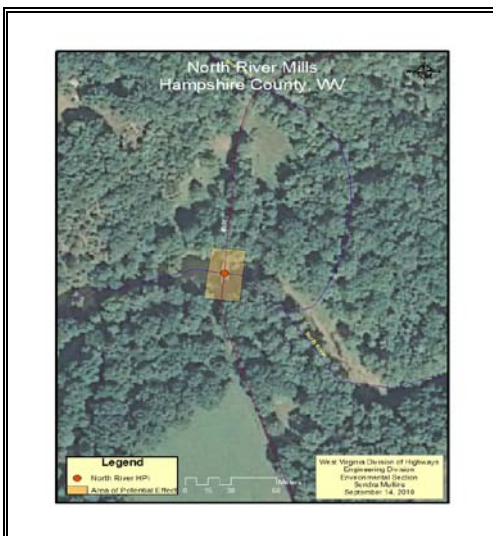

WEST VIRGINIA HISTORIC PROPERTY FORM CONTINUATION SHEET

Name North River Mills

Survey Number: HPI #1

Project / FR#: State County Route S314-45/20-2.40 02 Federal Project # ARRA-4520(003)D

